

GEORE  
 D. (Titolo, Nome e Cognome del Tecnico)  
 della Prov. di TREVISO  
 Timbro e firma

Subalterni controllati in data  
 Il Tecnico Catastale  
 Mod. 71 u. C. imp. Cat. Cl.

ESTRATTO MAPPA

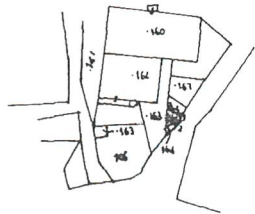

PIANO SEMINTERRATO

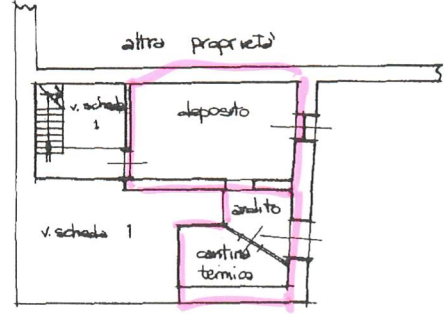

PIANO RIALZATO

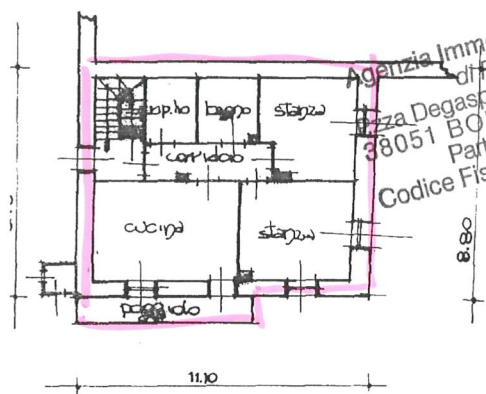

**Agenzia Immobiliare GESTIHAUS**  
 di Ropelato Cristina  
 P.zza Degasperi, 16 Tel./Fax 0461 753406  
 38051 BORGO VALSUGANA (TN)  
 Partita IVA 02053680225  
 Codice Fiscale RPL CST 73C43 B006J

SOTTOTETTO

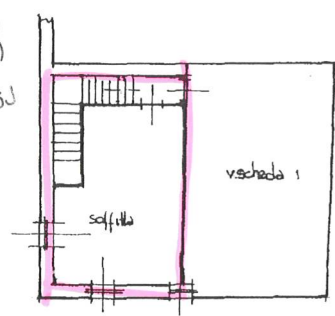

pali misure esterne

